

Lent 2022



Thursdays in Lent
March 10, 17, 24, 31 & April 7
6:00 pm - Soup, Salad, & Bread
6:30 pm - Lent Study



Daylight Savings
begins
Sunday, March 13th.

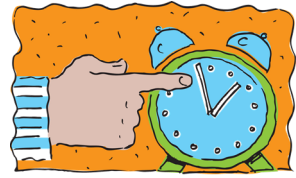

SET YOUR CLOCKS
Ahead!

Lent Daily Devotional Calendars

Take home a Lent daily devotional calendar located on the table in the Narthex/Lobby.

Begin your journey through Lent on Ash Wednesday ending on Easter with daily readings.

There are three age related choices.

For Children:
 Grow in the Knowledge of God

For Teens & Young Adults:
 Lent is on the Way

For Adults:
 Lent 2022



PASTOR'S OFFICE HOURS
 Monday 10:30am-1:00pm
 Tuesday 1:00pm-3:00pm
 Thursday 1:00pm-3:00pm



Pastor Althea is always available by phone, text, or email, and also by appointment.

Grace Stitchers



Grace Stitchers meet on Friday mornings at 10:30 am until noon in the Lounge.

New to knitting and crocheting? Or a veteran at knitting or crocheting? Join this group to have conversation, friendship, and fellowship. Donations of yarn is always appreciated.



WORSHIP ASSISTANT SIGN-UP



There are open dates for Worship Assistants on Sunday mornings.

Open dates for 2022

April 10, Palm Sunday

April 24

May 8, 15, 22, 29

Contact Diana McArdle in the Church Office @ 609-927-3082 to add your name to a specific date. New assistants are welcome.

SHORE DINER COUPON

There are coupons on the table in the Narthex/Lobby for Shore Diner in Northfield who will give back to Grace Lutheran a percentage of the cost of your meal.

We are thankful for their generosity. Or you can

✂️ Clip the coupon.

SHORE DINER

Present this bulletin on a Sat or Sun and Shore Diner will donate 20% to Grace Lutheran. Present this on any other day, and we will donate 10%.

6710 TILTON ROAD,
 EGG HARBOR TOWNSHIP, NJ
 609-641-3669

NEED PRAYER?

Date: / /

CARD

CONNECTION

Date: / /

CARD

Please use these cards to record your attendance/communion and prayer requests.

Connection/Communion & Prayer Cards

Are located in every pew. Place the completed cards in the offering plates or give to the usher.

Thanks!

VISITORS: Welcome to Grace.

Please sign the visitors book located in the Narthex/Lobby on the podium or sign a Connection Card located in the pews to let us know who you are.

ADULT SUNDAY SCHOOL
Every Sunday at 8:45 am.
Conference Room

This adult class consists of videos, Bible study, current event discussions, and other faith related topics.

Anyone and everyone is welcome!

**“GRACE FRIENDS”
SUNDAY SCHOOL**

Children will leave for their classes with their teachers following the children’s sermon.

**UPDATED
FOOD PANTRY NEEDS**

- ⇒ Mayonnaise, Ketchup, Mustard
- ⇒ Crackers, Chef Boyardee cans
- ⇒ Beets, Spinach
- ⇒ Bread, dairy products, Eggs, brown gravy, juice.
- ⇒ Toiletries—shampoo, soap, toothpaste, tissues, napkins, paper towels, ETC.

OPEN Monday, Tuesday, Wednesday and Thursday from 9:00 am until 11:30 am. Pantry is closed the first full week of every month.

SUPPORT TEAM MEETING will be held on Wednesday, March 9 at 7:00 pm in the Conference Room. Please park on the Meyran Ave lot and enter through the alley door.

FLOOR CLEANING The Fellowship Hall flooring will be striped of wax, thoroughly cleaned and rewaxed on Saturday, March 12 beginning at 8:00 am.

*New opportunities
to improve well-being.*

Survey forms, for the two groups below, are located on the table in the Narthex/Lobby. Please return your form to Pastor Althea or bring to the Church Office.



FOR HEALTH AND HAPPINESS

I know of several people in our congregation who are either wishing to be able to move more or already make an effort to get in daily exercise. I would like to try forming a small group or maybe two small groups to help one another move more and stay active. I would provide a short meditation, quote, Bible verse, or thought for the day, and then we would walk in the gymnasium together doing laps.

Once the weather improves, we could move outside and walk around the neighborhood. If two different groups of people express interest then we will try two different times or days, etc. Our community, neighbors, friends, and family would be more than welcome to join us.

LOSSES AND SCARS

We all go through many things in our lives. More recently, some of us have lost family members, friends, and we have undergone other difficult changes. Pastor Althea hopes to facilitate additional sharing of grief and other thoughts in a group setting. We will have some quiet time to pray and sit with one another in support.



OFFICERS

President
Corinne Rhodes

Vice President
Mary Goodman

Secretary
Kevin Thomas

Members:
Ellie Granieri

Dale Kredatus

Robin Johnson

Jim Merce

Aud Suckiel

Jane Thompson

Treasurer:
Heidi Toth

Grace Notes



11 East Dawes Ave, Somers Pt., NJ 08244

March 6, 2022 † Lent 1



Pastor: Rev. Althea Albright

Office Phone: 609-927-3082

Pastor's E-mail: pastoralthea3@gmail.com

Office E-mail: office@gracelutheranspnj.comcastbiz.net

Web Site: www.gracelutheranspnj.org

Mission Statement

Through God’s Word and Holy Spirit, Grace Lutheran Church will be..

- Inviting all people to **belong** to the church of Jesus Christ,
- Equipping those who **believe** as faithful disciples of Jesus, and
- Sending members to **become** caring servants of God in the world.

